

# ROSE GARDEN BUSINESS PARK

1801-1831 W. ROSE GARDEN LANE & 20801-20823 N. 19TH AVE • PHOENIX, AZ 85027



- Nine buildings totaling 157,101 SF (office/industrial)
- Available suites ranging from 3,648 to 8,145 SF ready for immediate occupancy, with various percent office build-outs
- 18' clear height and 10x10 grade level loading
- 2.6:1,000 parking ratio
- Shared truckwell
- Frontage on 19th Ave and Rose Garden Ln, and close proximity to the Loop 101 and I-17 Freeways
- 2017 improvements completed: roof, landscaping, parking lot, and signage
- Aggressive ownership

## Property Summary

AVAILABLE SF	SF
BUILDING SIZE	157,631 SF
MARKET	Phoenix

**For more information, please contact:**

### **RICKY BORANE**

LEASING MANAGER  
BKM MANAGEMENT COMPANY  
P. 602.362.0803  
E. RBORANE@BKMMGMT.COM

### **ERIC FERBER**

LEASING AGENT  
CUTLER COMMERCIAL  
P. 602.332.2821  
E. EFERBER@CUTLERCOMMERCIAL.COM

# ROSE GARDEN BUSINESS PARK

1801-1831 W. ROSE GARDEN LANE & 20801-20823 N. 19TH AVE • PHOENIX, AZ 85027



**LEGEND**

- ▲ DOCK HIGH DOORS
- GRADE LEVEL DOORS

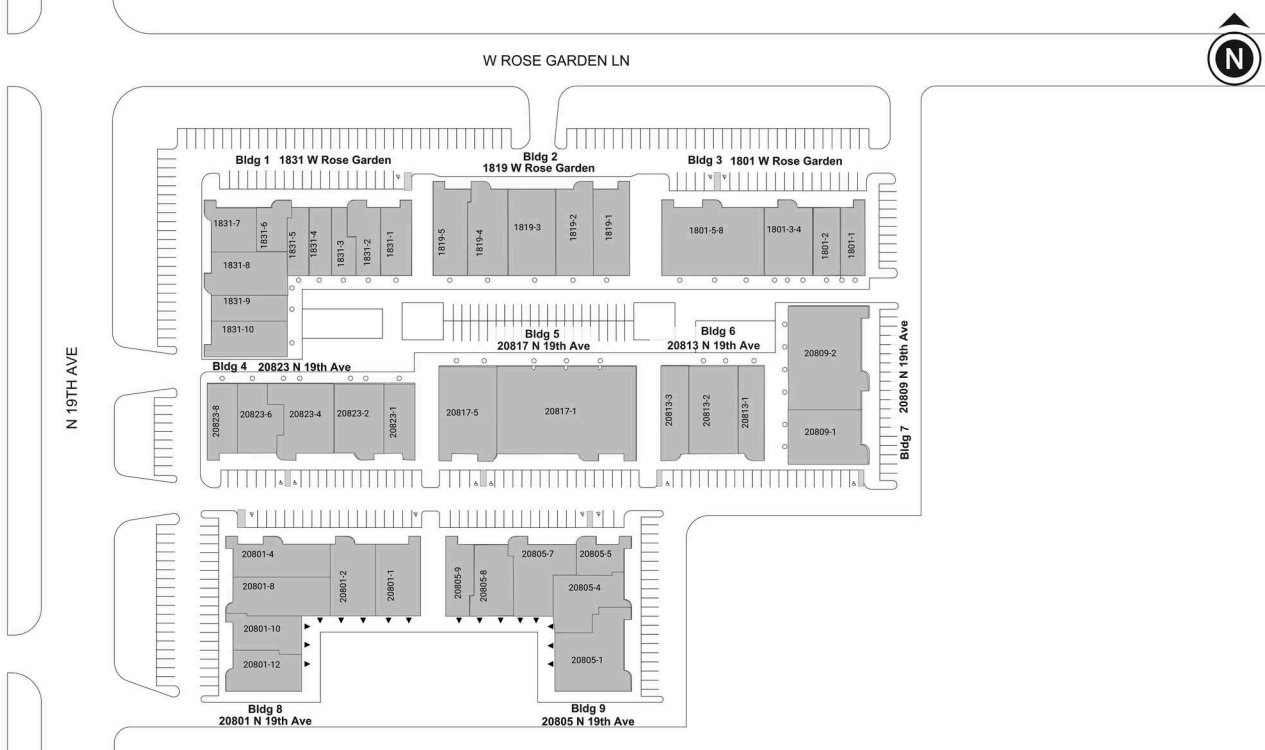

■ AVAILABLE ■ OCCUPIED

## Current Availabilities

BUILDING	SUITE	TOTAL SIZE	OFFICE SIZE	OFFICE %	TYPE	CLEAR HT	GL	DL
----------	-------	------------	-------------	----------	------	----------	----	----

# ROSE GARDEN BUSINESS PARK

1801-1831 W. ROSE GARDEN LANE & 20801-20823 N. 19TH AVE • PHOENIX, AZ 85027



# ROSE GARDEN BUSINESS PARK

1801-1831 W. ROSE GARDEN LANE & 20801-20823 N. 19TH AVE • PHOENIX, AZ 85027

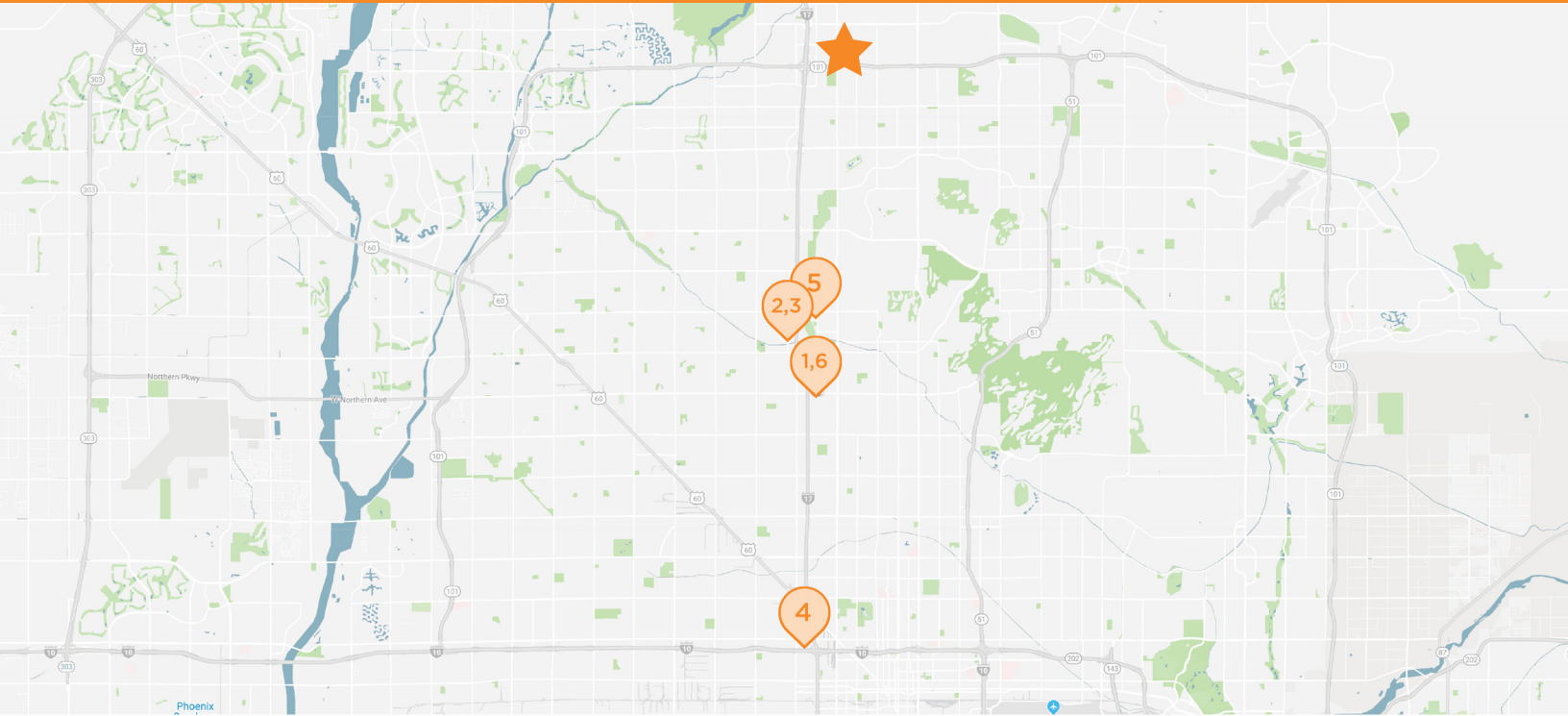

## ROSE GARDEN BUSINESS PARK

1801-1831 W. Rose Garden Ln. & 20801-20823 N. 19th Ave., Phoenix, AZ 85027



### WELLS FARGO

2302 W. Northern Ave.  
Phoenix, AZ



### SEARS

9617 N. Metro Pkwy. W  
Phoenix, AZ



### METROCENTER MALL

9617 N. Metro Pkwy. W  
Phoenix, AZ



### CACTUS RECYCLING

2522 W. McDowell Rd.  
Phoenix, AZ



### FEDEX SHIPPING

2320 W. Peoria  
Phoenix, AZ



### US POST OFFICE

8155 N Black Canyon Hwy.  
Phoenix, AZ