PROPOSED PLAN

SUITE DATA:

OFFICE	1,349 SF
A\C WAREHOUSE	120 SF
ASSEMBLY	169 SF
TOTAL	**1,638 SF**
GRADE LEVEL DOORS	1

SITE KEY PLAN:

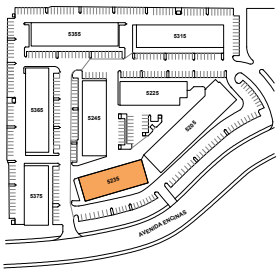

BUILDING KEY PLAN:

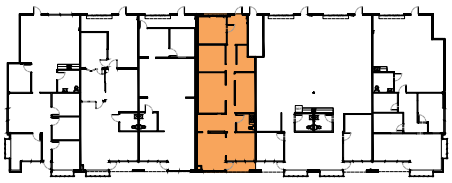

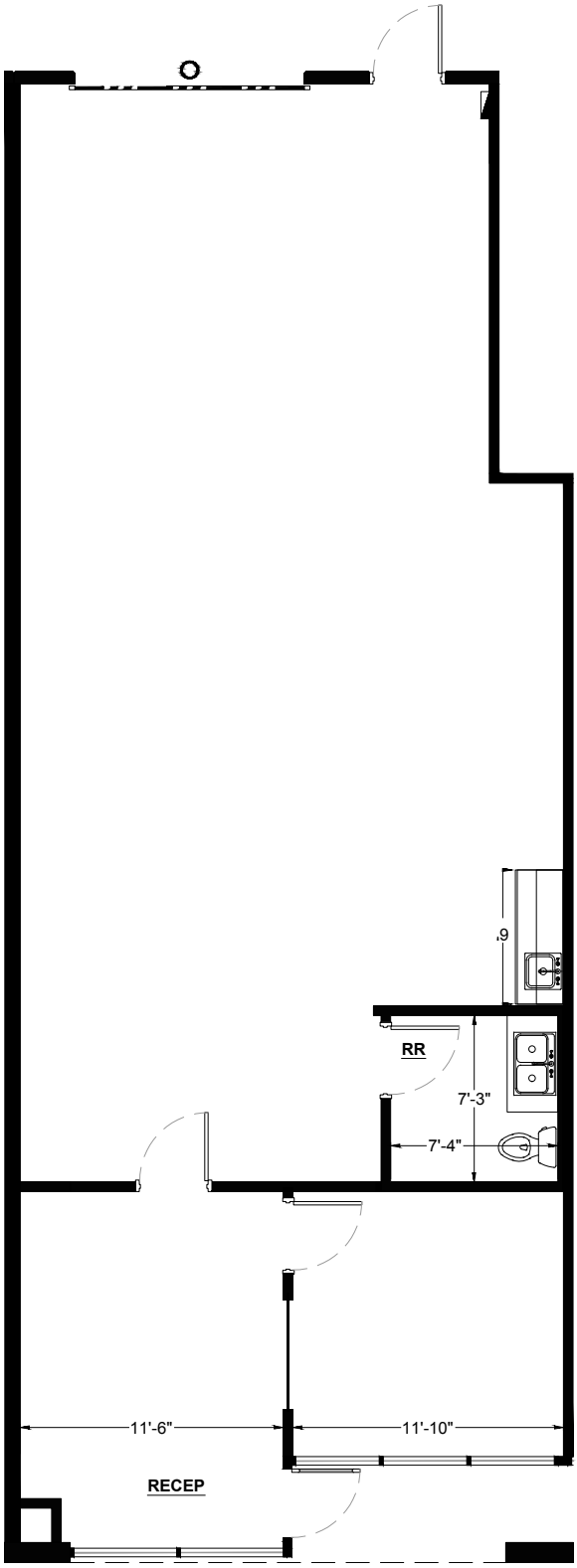

Pacific Coast Industrial Center

5235 Avenida Encinas

Carlsbad, CA 92010

Bldg. 5235

STE D

06/12/23