

HUNTWOOD BUSINESS PARK

1236-1288 SAN LUIS OBISPO AVENUE, 1837-1867 WHIPPLE ROAD, 31351-31395 MEDALLION AVENUE,
1875-1887 WHIPPLE ROAD AND 31348-31398 HUNTWOOD AVENUE • HAYWARD, CA 94544



- Comprised of 3 buildings offering flexible warehouse and light industrial space in a prime East Bay location with easy access to Highway 880
- 14-20' Clear Heights
- Secure, Well-Maintained Property with Extensive Parking
- Units are designed for distribution, manufacturing, and storage with both grade-level and dock-high loading options

Property Summary

AVAILABLE SF	4,793-33,406 SF
BUILDING SIZE	176,222 SF
RENOVATED	2025
MARKET	Oakland / East Bay

For more information, please contact:

COLBY MIKULICH
LEASING MANAGER
P. 510.370.2864
E. CMIKULICH@BKMMGMT.COM

CHRIS SCHOFIELD
LEASING AGENT
LEE & ASSOCIATES
P. 510-903-7608
E. CSCHOFIELD@LEE-ASSOCIATES.COM

HUNTWOOD BUSINESS PARK

1236-1288 SAN LUIS OBISPO AVENUE, 1837-1867 WHIPPLE ROAD, 31351-31395 MEDALLION AVENUE,
1875-1887 WHIPPLE ROAD AND 31348-31398 HUNTWOOD AVENUE • HAYWARD, CA 94544



LEGEND

- ▲ DOCK HIGH DOORS
- GRADE LEVEL DOORS

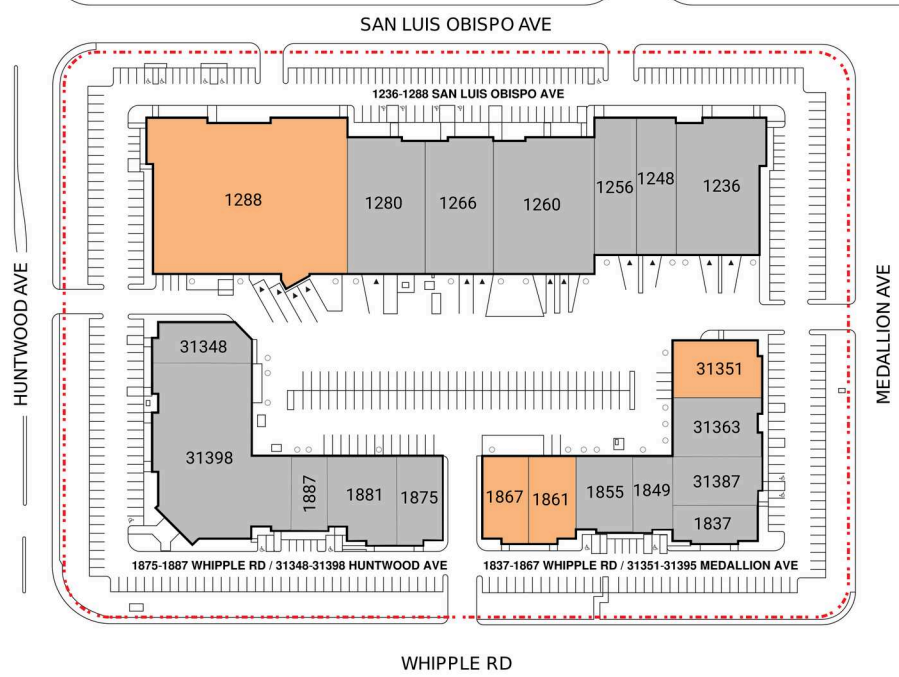

■ AVAILABLE ■ OCCUPIED

Current Availabilities

BUILDING	SUITE	TOTAL SIZE	OFFICE SIZE	OFFICE %	TYPE	CLEAR HT	GL	DL
1	1288	33,406	15,300	46	IND	2	5	
2	1861	4,793	3,331	70	IND	1	0	
2	1867	4,862	4,026	83	IND	1	0	
2	31351	5,668	2,419	43	IND	1	0	

HUNTWOOD BUSINESS PARK

1236-1288 SAN LUIS OBISPO AVENUE, 1837-1867 WHIPPLE ROAD, 31351-31395 MEDALLION AVENUE,
1875-1887 WHIPPLE ROAD AND 31348-31398 HUNTWOOD AVENUE • HAYWARD, CA 94544



HUNTWOOD BUSINESS PARK

1236-1288 SAN LUIS OBISPO AVENUE, 1837-1867 WHIPPLE ROAD, 31351-31395 MEDALLION AVENUE, 1875-1887 WHIPPLE ROAD AND 31348-31398 HUNTWOOD AVENUE • HAYWARD, CA 94544

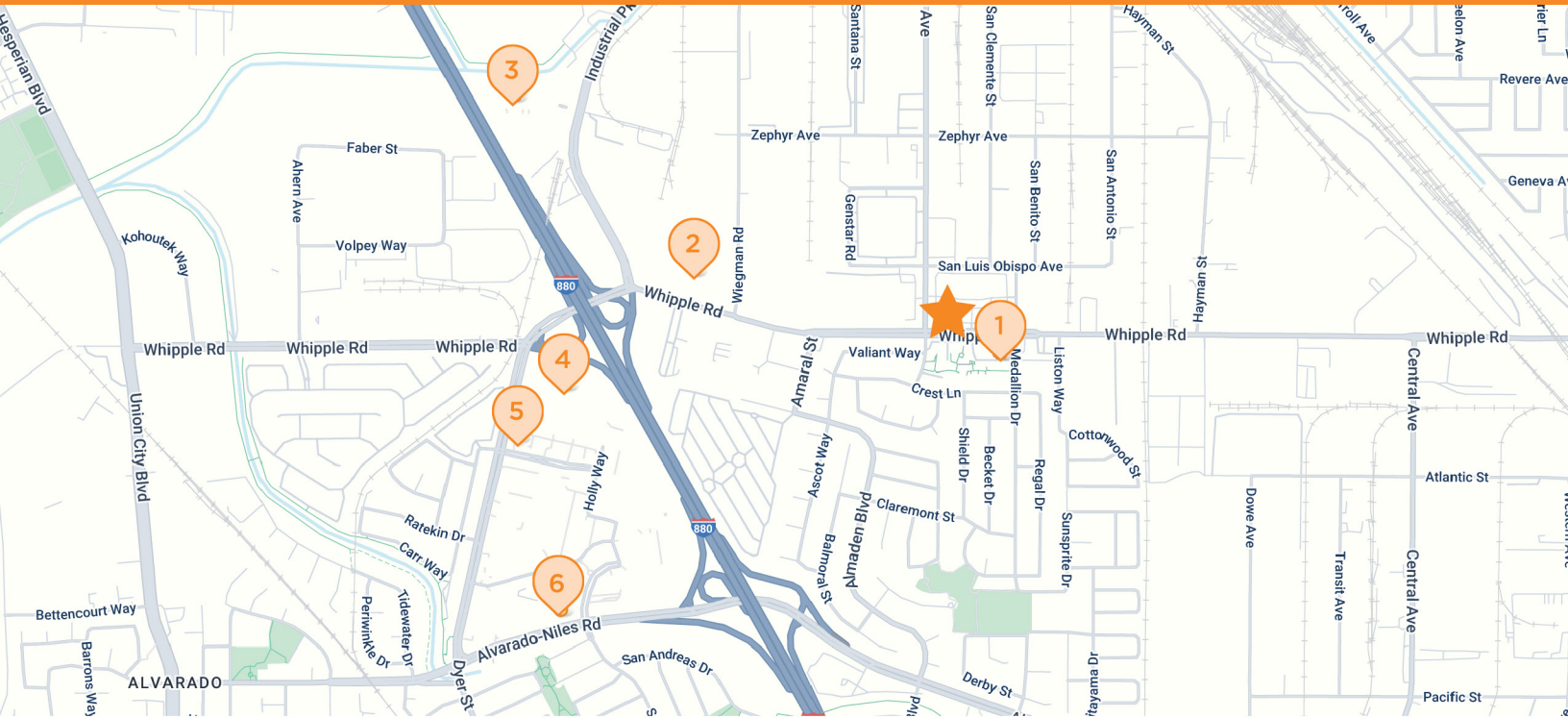



 **HUNTWOOD BUSINESS PARK**
1236-1288 San Luis Obispo Avenue, 1837-1867 Whipple Road, 31351-31395 Medallion Avenue, 1875-1887 Whipple Road, and 31348-31398 Huntwood Avenue Hayward, California 94544

 **1 QUIK STOP**
1824 Whipple Rd
Union City, CA

 **2 STARBUCKS**
2499 Whipple Rd
Concord, CA

 **3 HOME DEPOT**
30055 Industrial Pkwy SW
Union City, CA

 **4 WALMART**
30600 Dyer St
Union City, CA

 **5 WELLS FARGO**
30915 Courthouse Dr
Union City, CA

 **6 HOLIDAY INN EXPRESS**
31140 Alvarado-Niles Rd
Union City, CA